

PROPOSED NORTH EAST ELEVATION

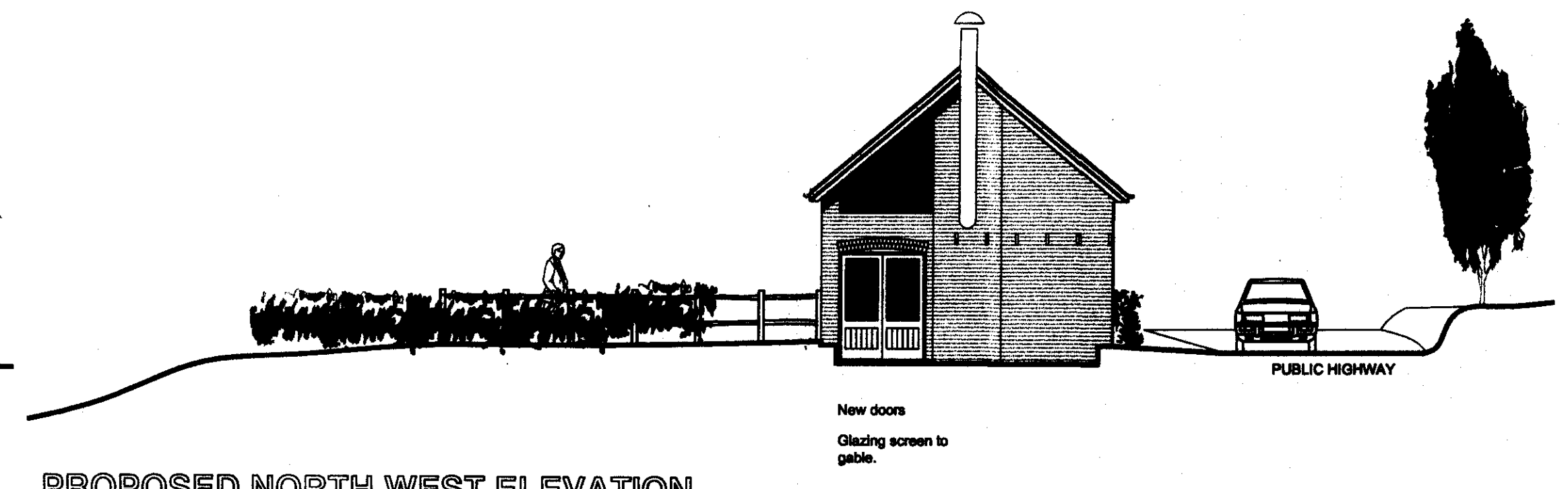

PROPOSED NORTH WEST ELEVATION

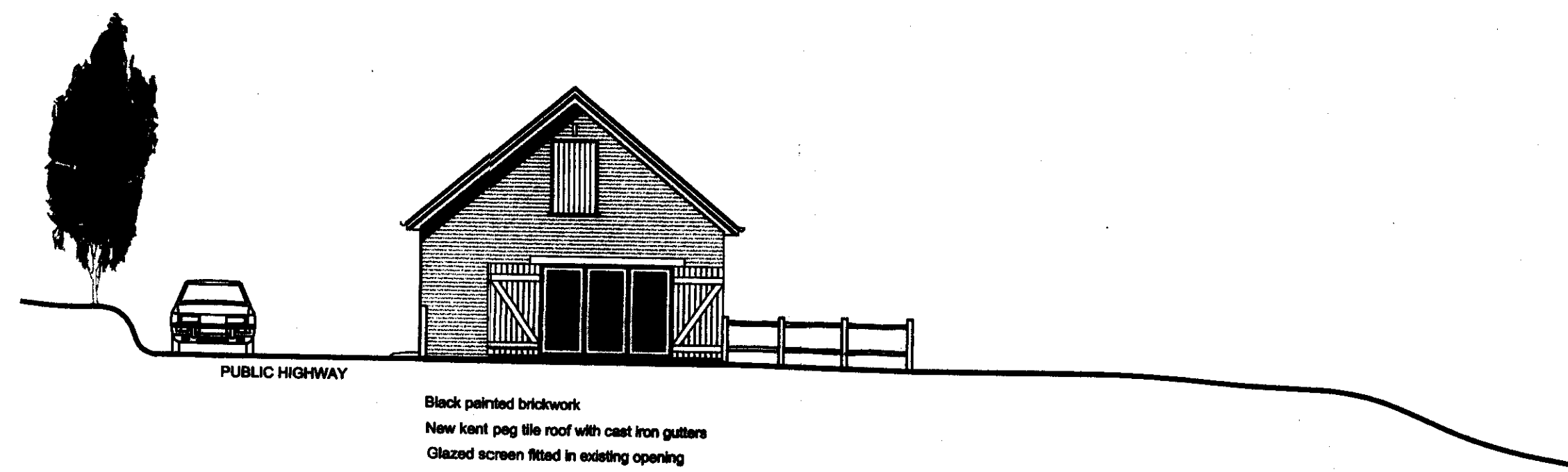

PROPOSED SOUTH EAST ELEVATION

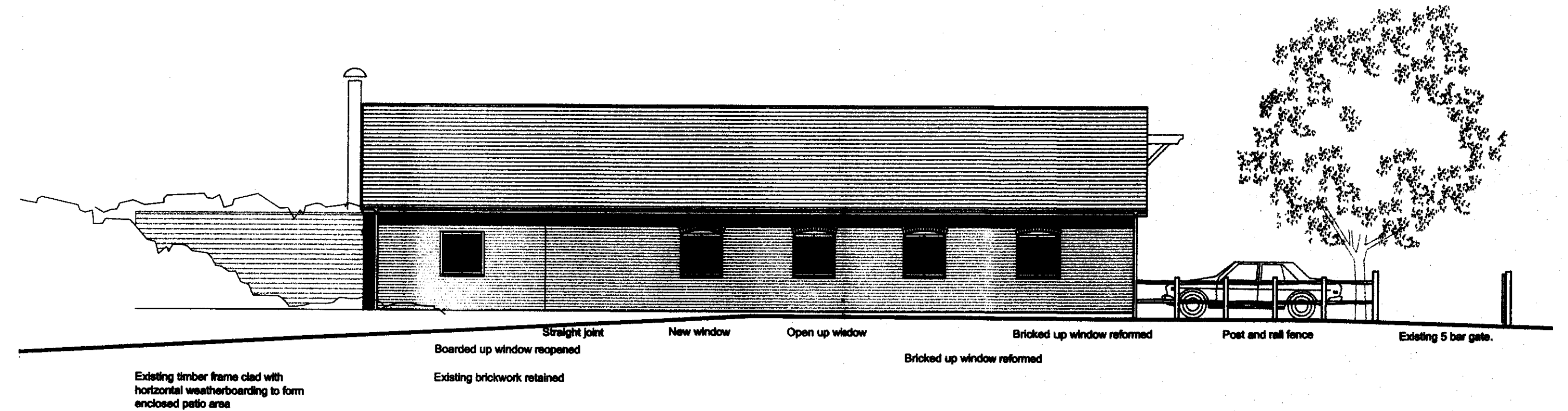

PROPOSED SOUTH WEST ELEVATION

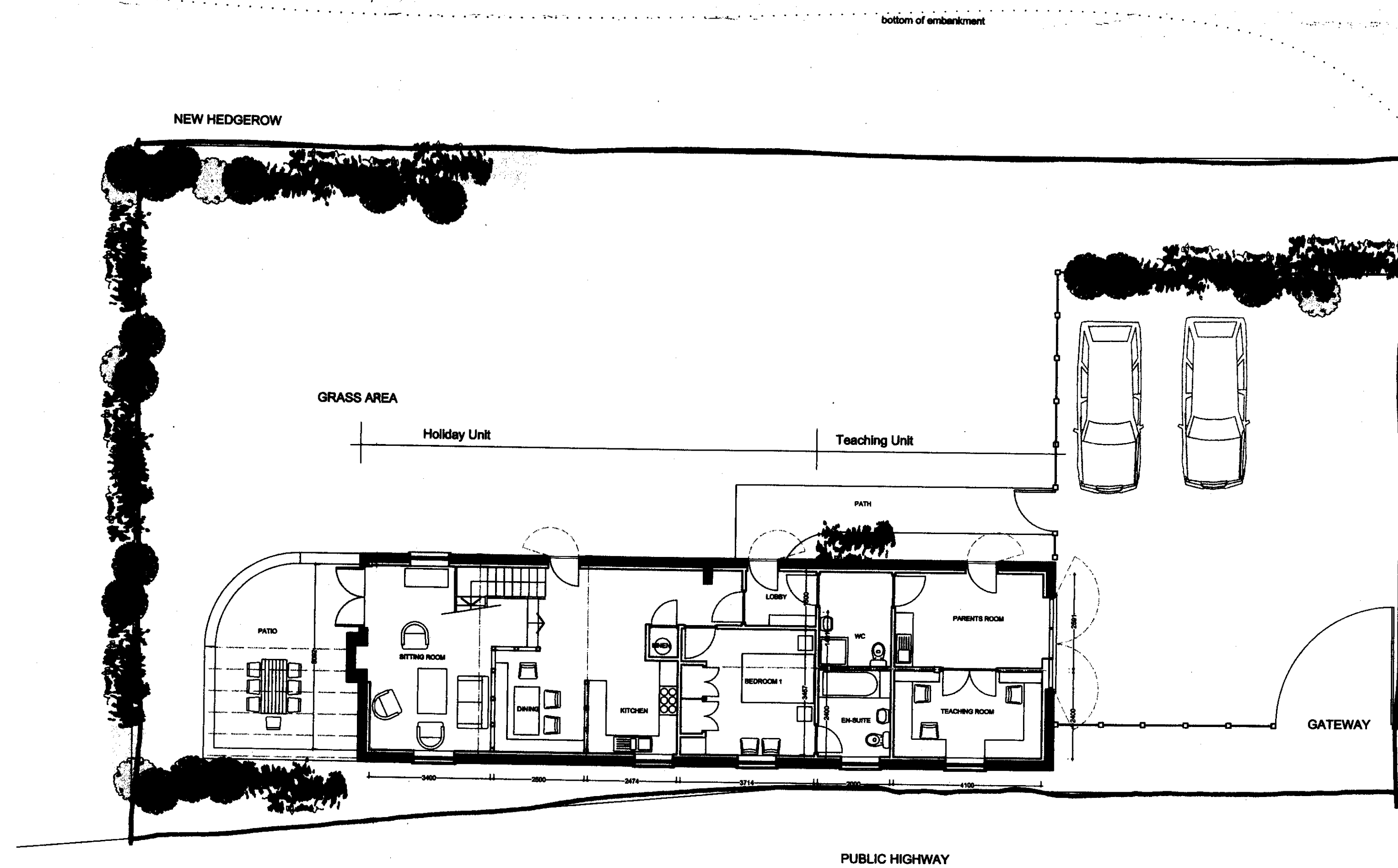

SWALE BOROUGH COUNCIL
29 DEC 2009
PLANNING SERVICES



chartered architects and planning consultants

Lee Evans Partnership LLP, St Johns Lane, Coventry, Kent CT1 200
tel: 01227 784444 fax: 01227 819102
email: arch@lee-evans.co.uk website: www.lee-evans.co.uk

BLACK OAST, BESSBOROUGH FARM
HERNHILL, FAVERSHAM

PROJECT: MRS A. BARNES DATE: NOVEMBER 2009

CLIENT: PLANS AS PROPOSED DRAWN BY: K.J.H.

DRAWING TITLE: PLANNING SCALE: A1 1:100 A3 1:200

DRAWING NUMBER: 7478 AL 02

REVISION